Herning Kommune
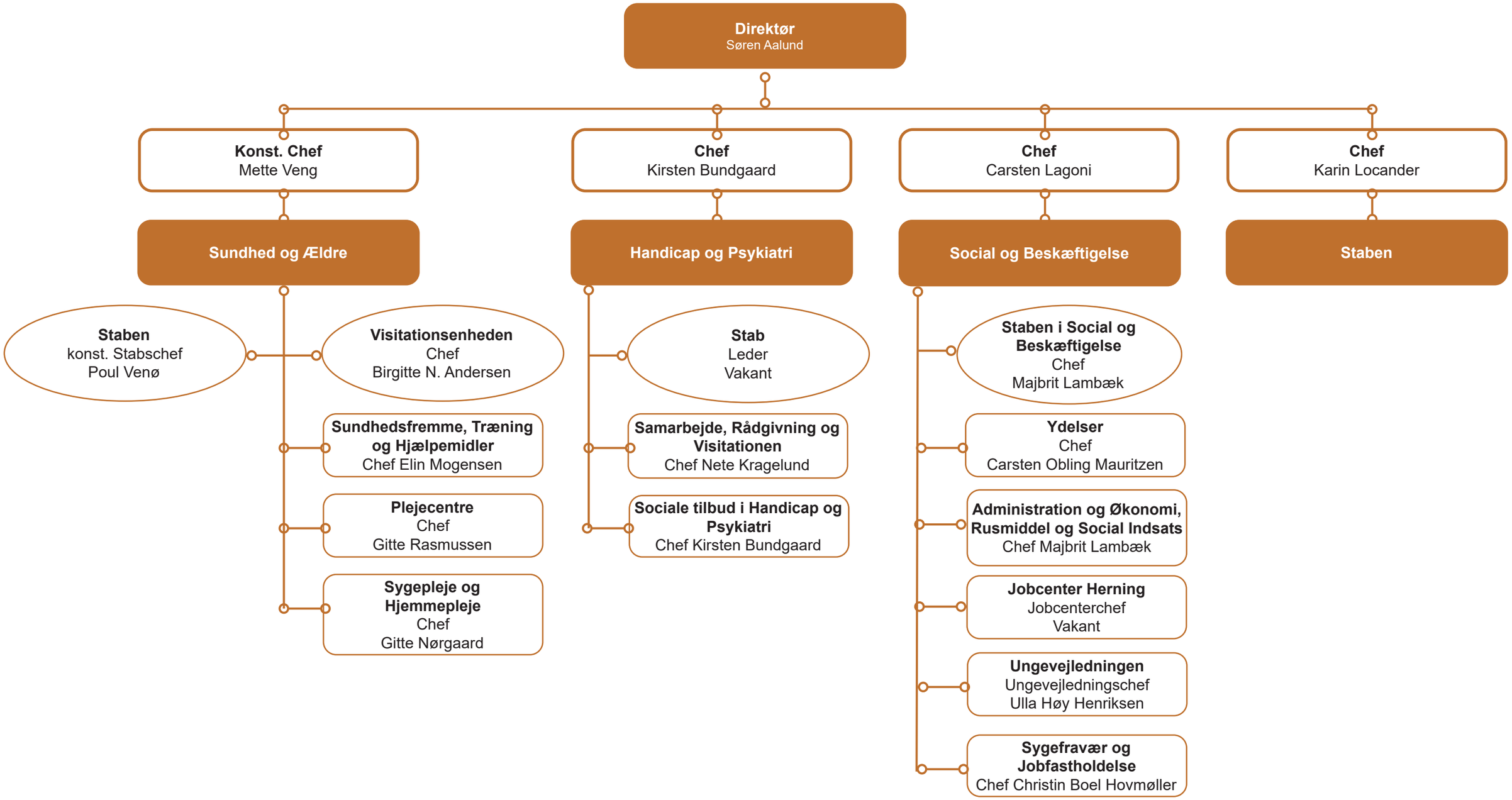
Social, Sundhed og Beskæftigelse (SSB)